



Unit Assessment Sheet

Complete

Score	62 / 89 (69.66%)	Flagged items	0	Actions	0
-------	------------------	---------------	---	---------	---

2-4 External Pictures of Unit



Photo 1



Photo 2



Photo 3



Photo 4

2-4 Internal Pictures of Unit



Photo 5

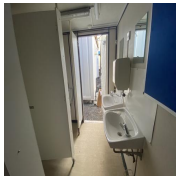

Photo 6

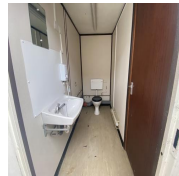

Photo 7

2307159 12ft x 9ft Used 2+1 Toilet Block

Size (Length x Width X Height):

13.15ft x 9ft x 8ft

Specification:

Used 2+1 Toilet Block

Power in:

N/A

Consumer unit:

4 way

Lighting:

Fluorescent light

Number of lights:

3

Number of electrical sockets:

0

Heating:

N/A

Number of heaters:

0

Kitchen unit:

N/A

Restroom:

Yes

Type:	2 Gents + 1 Ladies
Color:	N/A
Lifting:	Jacklegs
Fleet No. Supplier:	2535
Fleet No. JCPSA:	2307159
Maximum external dimension (eg. including legs, pipes, facade/cladding, AC units) (Length x Width X Height)	Jack leg sticks out 19cm
Transport Company:	Other
Date:	05.09.2023 11:15 BST
Assessed by:	Allan Galwas

External Inspection	18 / 25 (72%)
Roof	Good
Paint	Fair
Score justification:	Aged + rusty
Walls	Good
Floor Beams	Good
Windows	N/A
Shutters	N/A
Doors	Good
Keys	Yes
How many keys per lock are included?	1
General Condition	Good
Overall External Assessment Summary	Aged + Rust on walls

Internal Inspection	39 / 52 (75%)
Ceiling	Good
Walls	Good
Windows	N/A
Partition Doors / Keys	Good
Trims	Good
Floor	Good
Other fittings	Toilet
Toilet/WC	Good
Toilet cubicles	Good
Cistern	Good
Handwash Basin	Good
Urinals	Good
Water heater	Good
Electrics	Good
General Condition	Good
Overall Internal Assessment Summary	Clean + no internal damage

Media summary



Photo 1



Photo 2



Photo 3



Photo 4



Photo 5



Photo 6



Photo 7