



Unit Assessment Sheet

Complete

Score	65 / 97 (67.01%)	Flagged items	1	Actions	0
--------------	------------------	----------------------	---	----------------	---

2-4 External Pictures of Unit



Photo 1



Photo 2



Photo 3



Photo 4

2-4 Internal Pictures of Unit

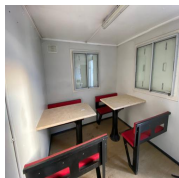

Photo 5

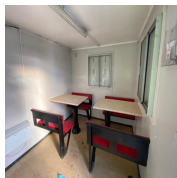

Photo 6

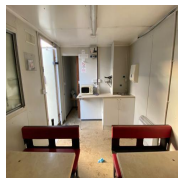

Photo 7



Photo 8



Photo 9

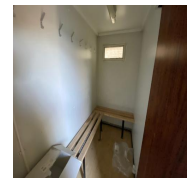

Photo 10

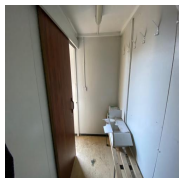

Photo 11

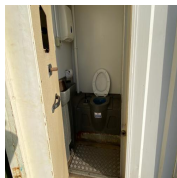

Photo 12



Photo 13



Photo 14

xxxx - 20ft x 9ft Static Groundhog Unit

External	4 / 10 (40%)
Size (Length x Width X Height):	20ft x 9ft x 8ft
Maximum external dimension (eg. including legs, pipes, facade/cladding, AC units) (Length x Width X Height):	20ft x 9ft x 8ft
Specification:	Static Groundhog
Color:	White RAL 9010
Windows:	2 no 915x1060 1 no 915x503
Doors:	3

Roof Insulation:	Yes		
Wall Insulation:	Yes		
Lifting:	<table border="1"> <tr> <td>Lifting Eye Top</td> <td>Forklift pockets</td> </tr> </table>	Lifting Eye Top	Forklift pockets
Lifting Eye Top	Forklift pockets		
Keys	Yes		
How many keys per lock are included?	Yes		
Electrical			
Power in:	Other		
Self-Generated			
Consumer unit:	Yes 4-Way		
Lighting:	LED panel light		
Number of lights:	2		
Number of electrical sockets:	2		
Number of electrical switches:	4		
Heating:	Convactor heater		
Number of heaters:	1		
Internal	2 / 2 (100%)		
Rooms:	3		
Floor finish:	HDV Vinyl		
Wall finish:	Galvanised white steel		
Kitchen unit:	Yes		
Water heater:	Undercounter		
Restroom:	Yes		
Type:	1 Gents		
Mens or Womans			

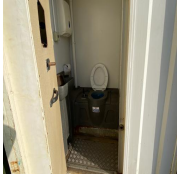

Photo 15

General

Fleet No. Supplier:

Fleet No. JCPSA:

XXXX

Transport Company:

Other

Date:

17.01.2024 11:09 GMT

Assessed by:

Mario Bodis

Flagged items

1 flagged

External Inspection

Keys

No

External Inspection	1 flagged, 23 / 33 (69.7%)
Roof	Good
Paint Needs washing	Good
Walls	Good
Floor Beams	Good
Windows	Good
Shutters	Good
Doors Needs locks	Fair
Keys	No
General Condition	Good
Overall External Assessment Summary	Good Overall condition, needs washing

Internal Inspection	36 / 52 (69.23%)
Celling	Good
Walls	Good
Windows	Good
Partition Doors / Keys	Bad
Score justification:	Partition door needs fixing
Trims	Good
Floor	Good
Needs cleaning	
Other fittings	
	Kitchen Toilet
Kitchen unit	Good
Will be tested	
Toilet/WC	Good
Will be tested	
Toilet cubicles	N/A
Cistern	Good
Handwash Basin	Good
Urinals	N/A
Water heater	Good
Electrics	Good
To be tested	
General Condition	Good
Overall Internal Assessment Summary	Good Internal condition, partition door needs fixing.

Media summary



Photo 1



Photo 2



Photo 3



Photo 4



Photo 5



Photo 6



Photo 7



Photo 8



Photo 9



Photo 10



Photo 11

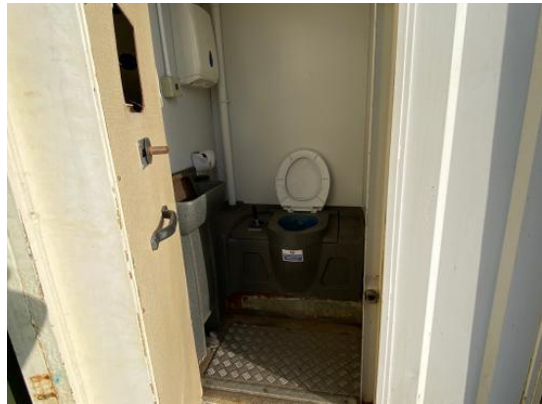

Photo 12



Photo 13



Photo 14

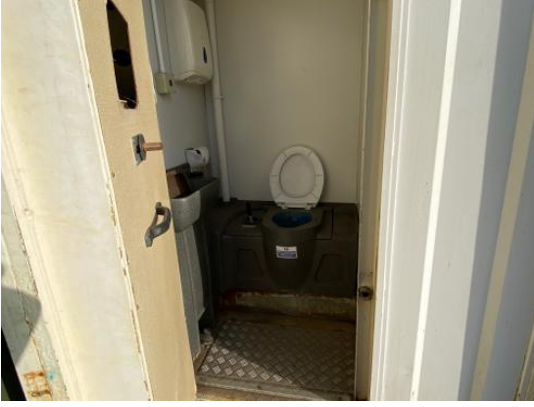

Photo 15